Precision CAM

www.precisioncam.ca

Dakota Alert and NVR Configuration/Wiring Guide

Precision Cam

WIRING THE RECEIVER/NVR

The NVR and Dakota Alert receiver will connect with two wires (red and black in this example). You can run another pair of wires if you set up another zone and transmitter with your receiver.

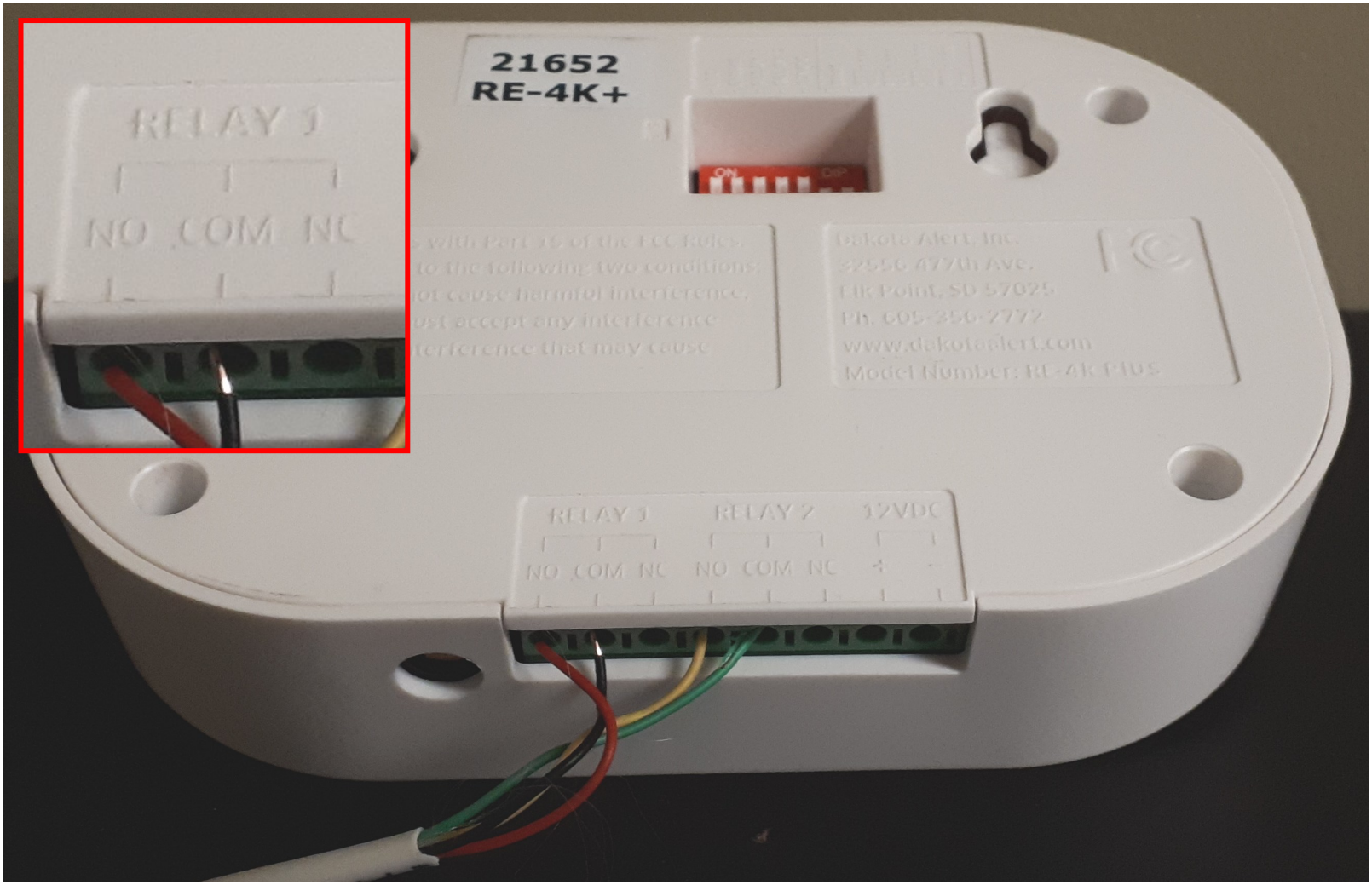

On Relay 1, the red wire goes to NO, and the black wire goes to COM. Follow the instructions that came with the receiver to properly connect the wires.

WIRING THE RECEIVER/NVR

On the back of the NVR, the red wire goes to Channel 1. The black wire goes to ground. The amount of alarm input channels you have will depend on the model of your NVR.

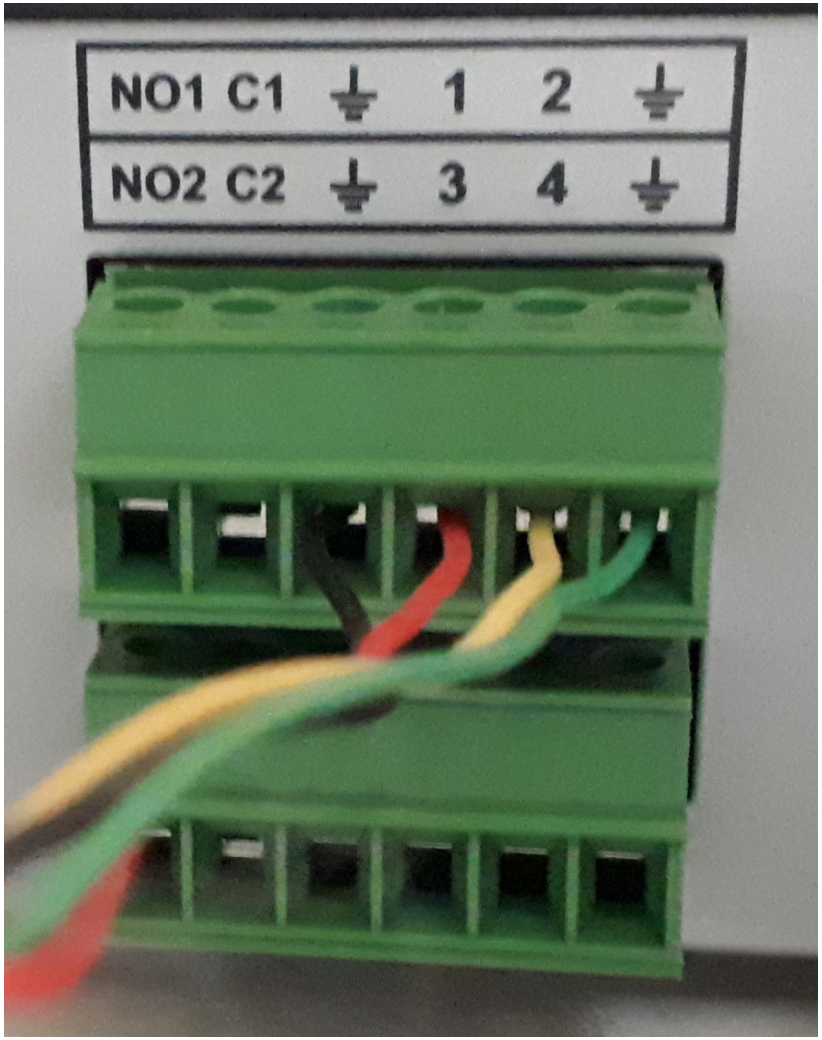

CONFIGURING THE ALARM

From the main menu on the NVR, go to the alarm settings.

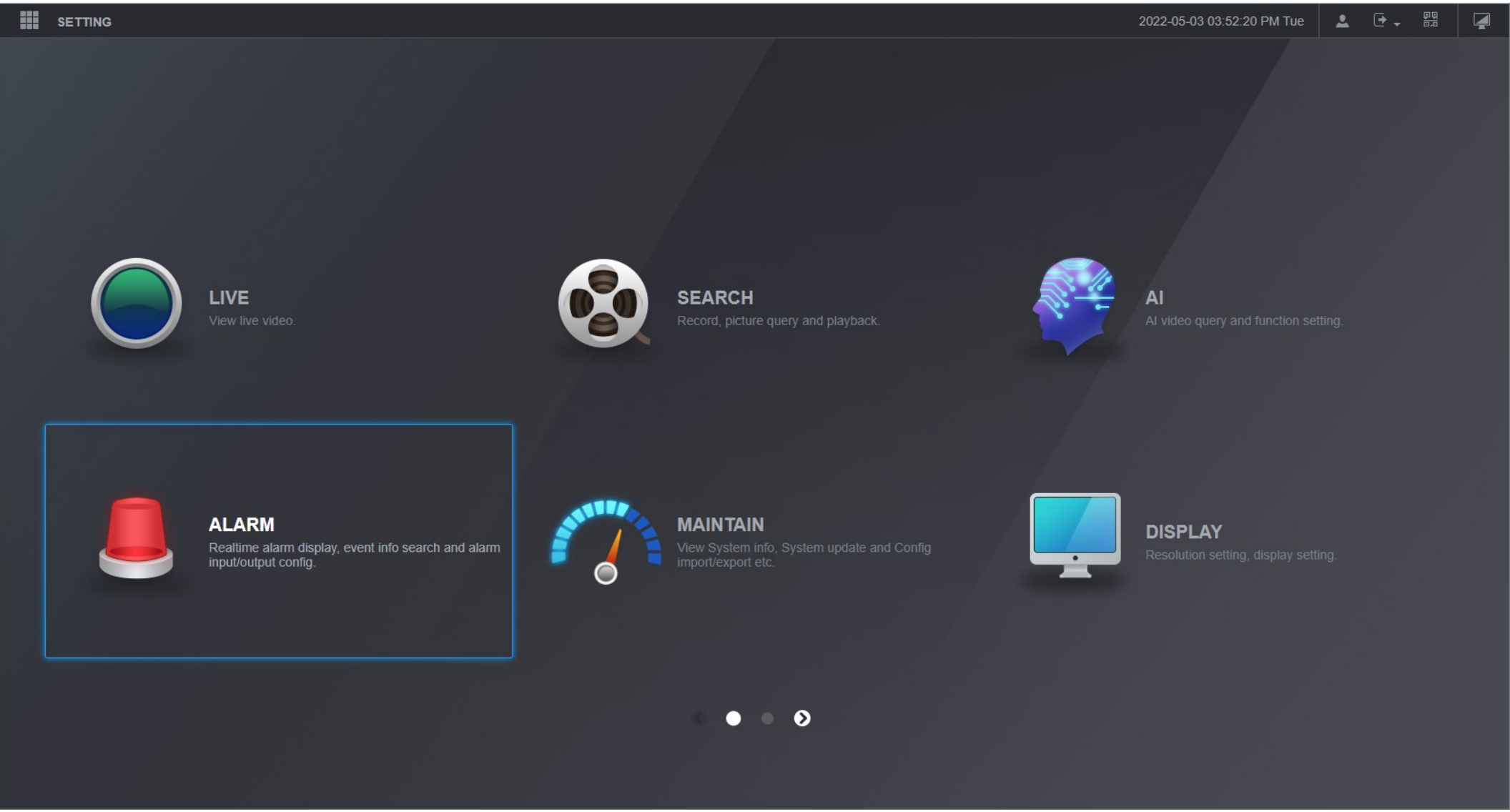

CONFIGURING THE ALARM

Along the left side of the menu, go to alarm-in port. This will take you to the local alarm settings.

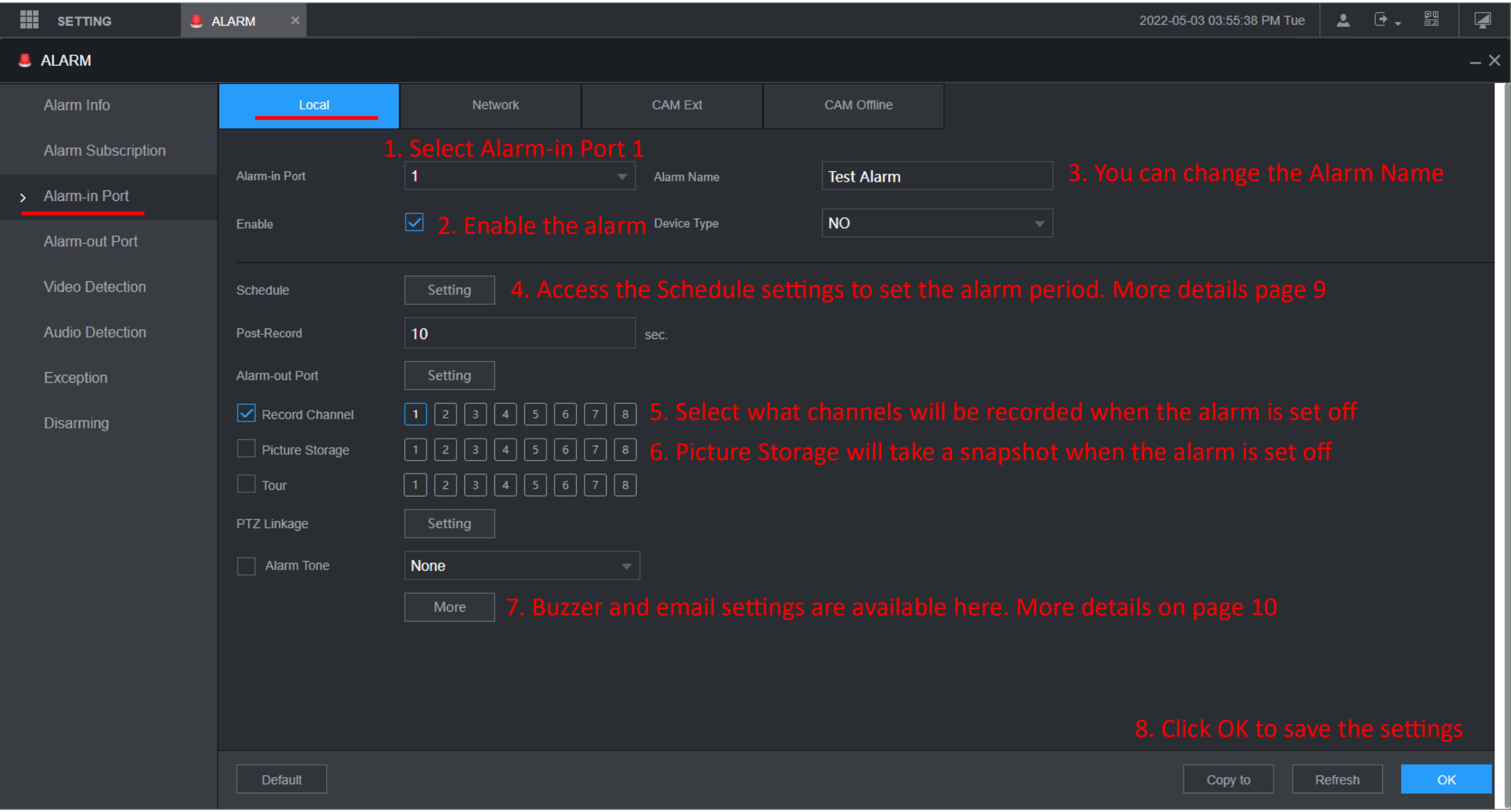

TURNING ON THE ALARM

You will have to turn on the alarm option for the NVR schedule. On the NVR, go to the main menu and access the storage settings. Along the left side of the menu, go to the schedule settings.

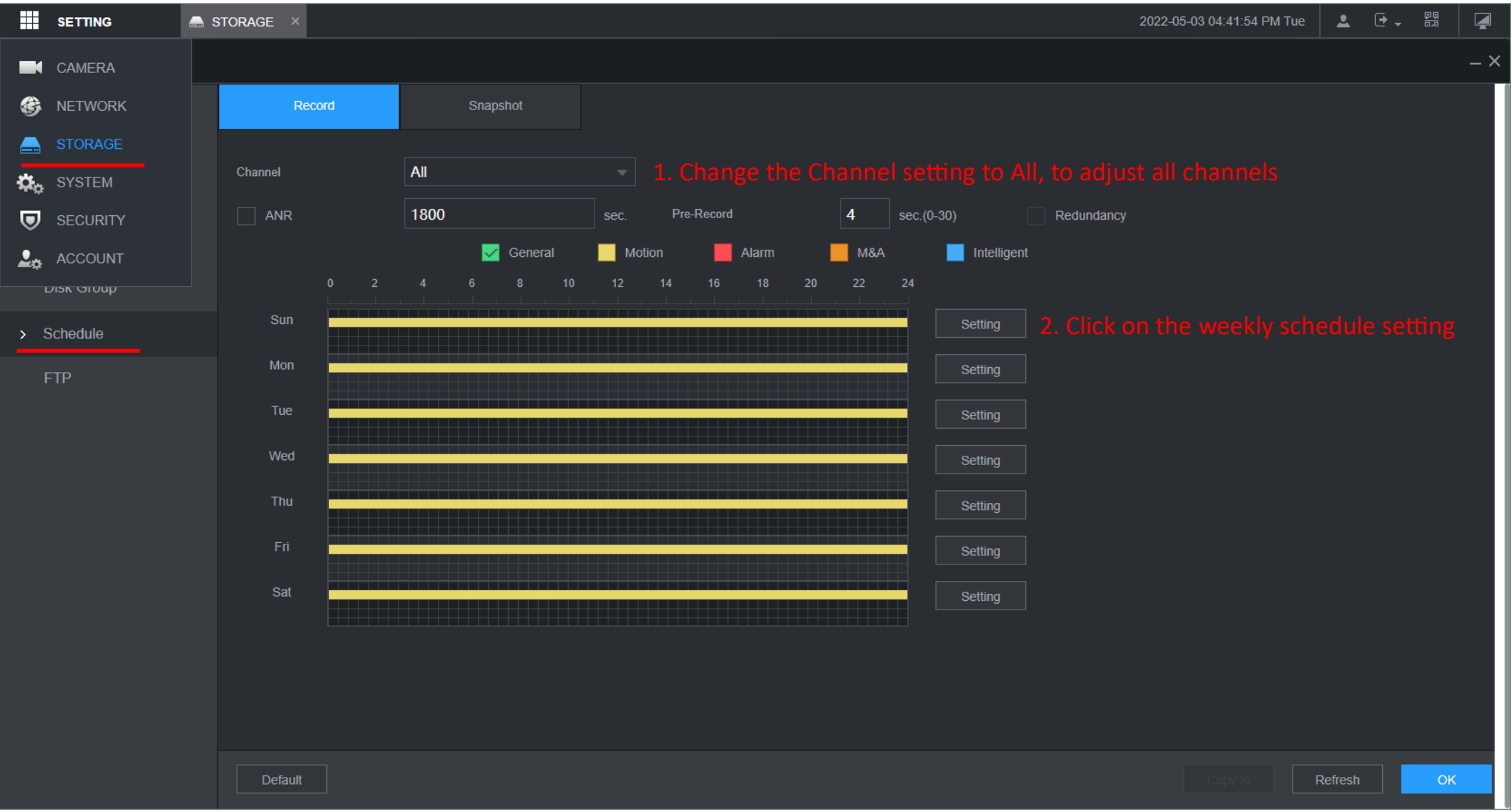

TURNING ON THE ALARM

Turn on the alarm setting in the weekly schedule with the steps below.

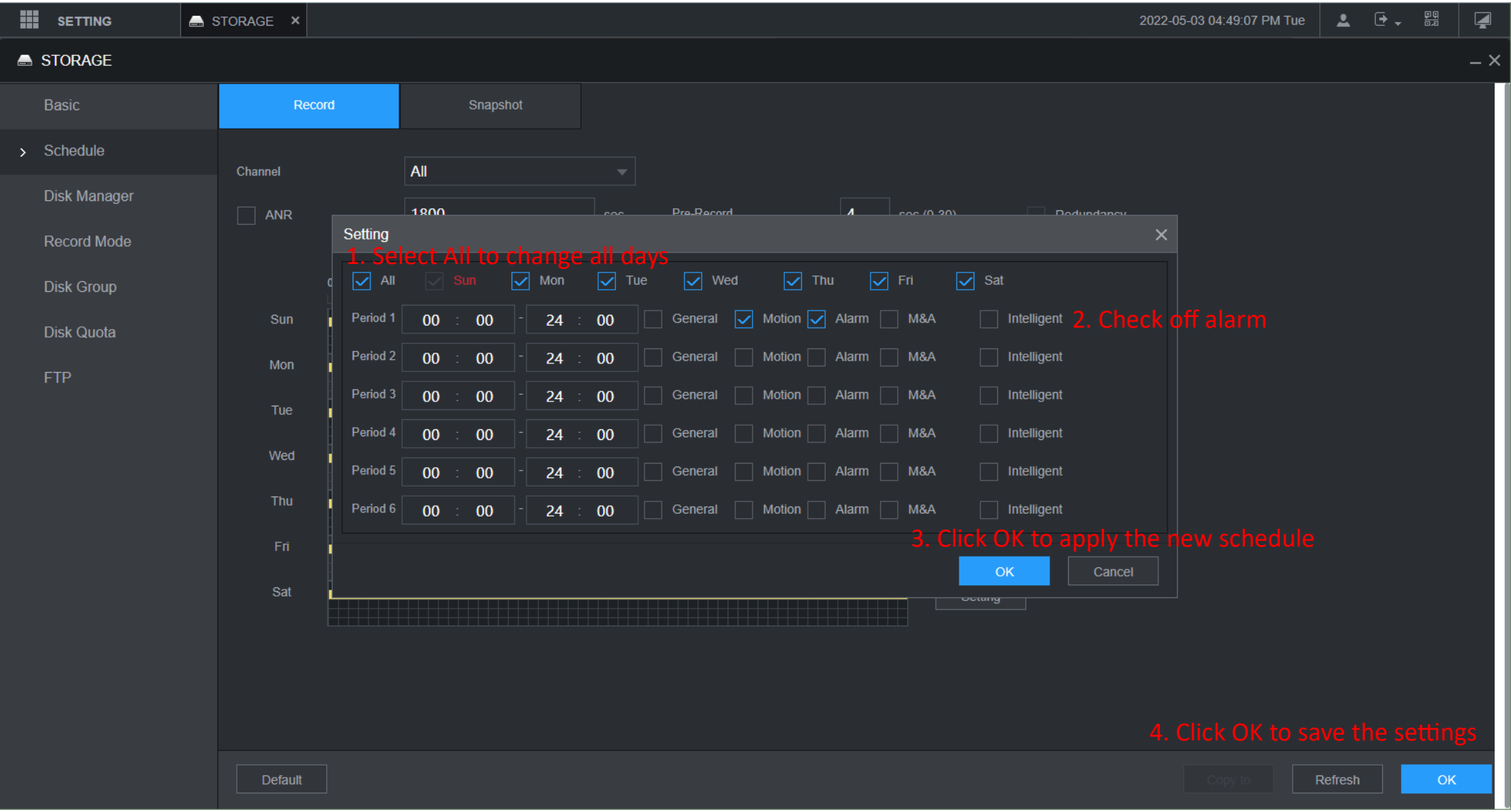

OPTIONAL: SETTING UP EMAIL NOTIFICATIONS

You have the option to set up email notifications for the alarm. This will require a Gmail account. If you do not want to use your personal Gmail, you can create another to use for this. On the NVR, go to the main menu and access the network settings. Along the left side of the menu, go to the email settings.

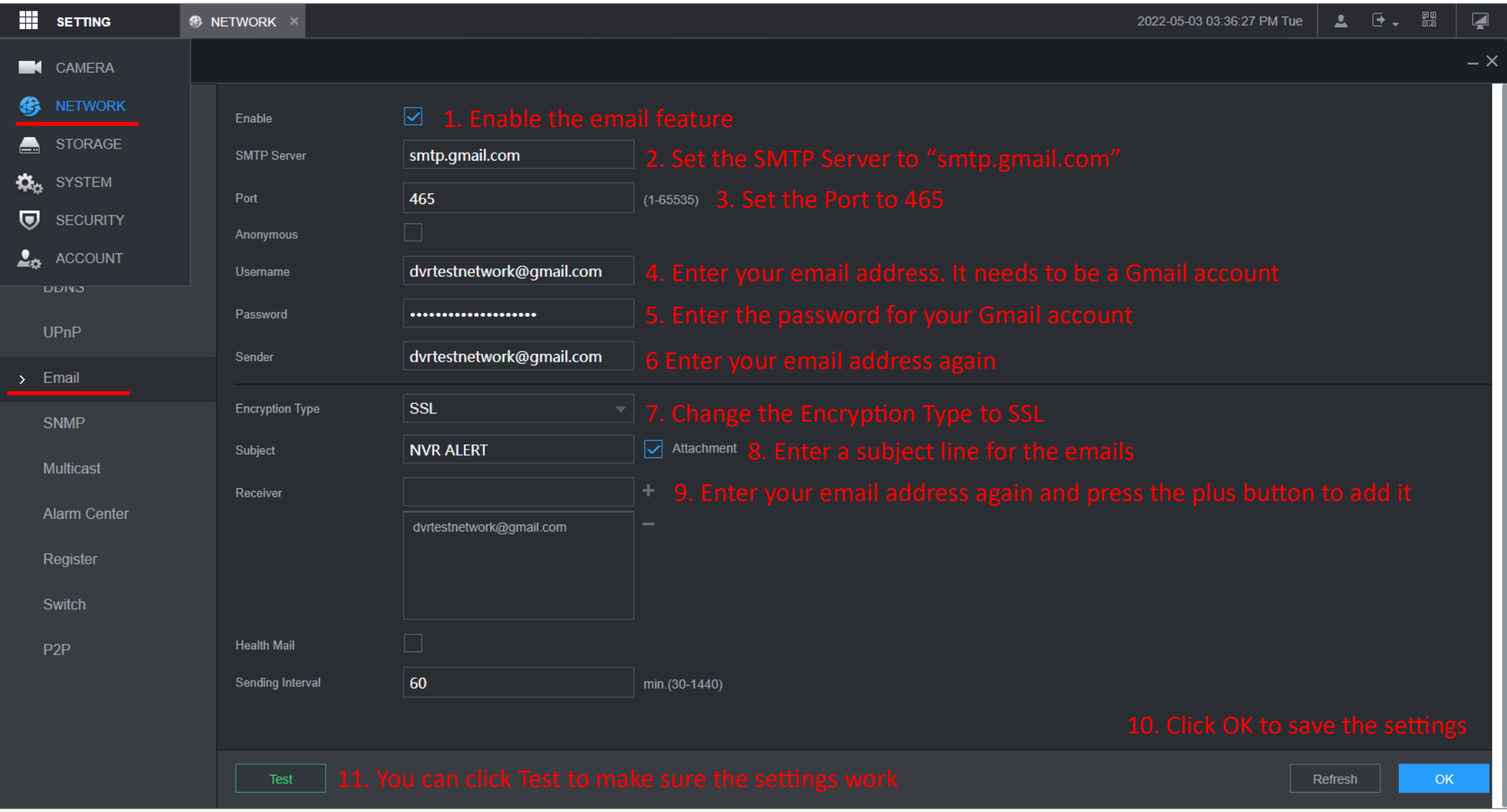

OPTIONAL: SCHEDULING THE ALARM

You can adjust the schedule of the alarm. For example, you can turn it off completely for some days of the week, or only have it on in the afternoon. By default, it is on for every hour of every day.

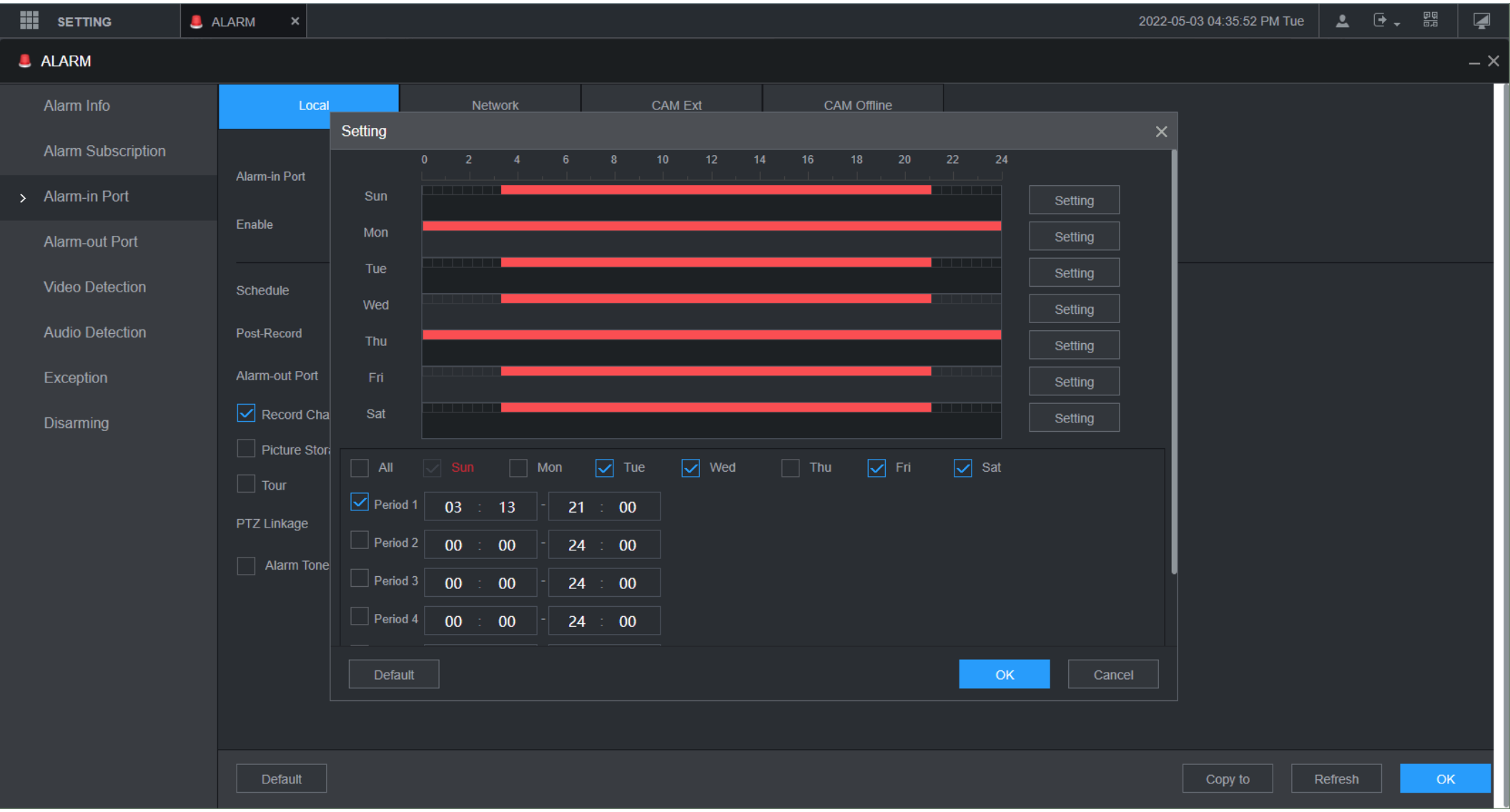

OPTIONAL: CHOOSING NOTIFICATION METHODS

You can adjust what sort of notifications the alarm will send. Different options will be available depending on your NVR. If you want the email notifications, be sure to check off the email option.

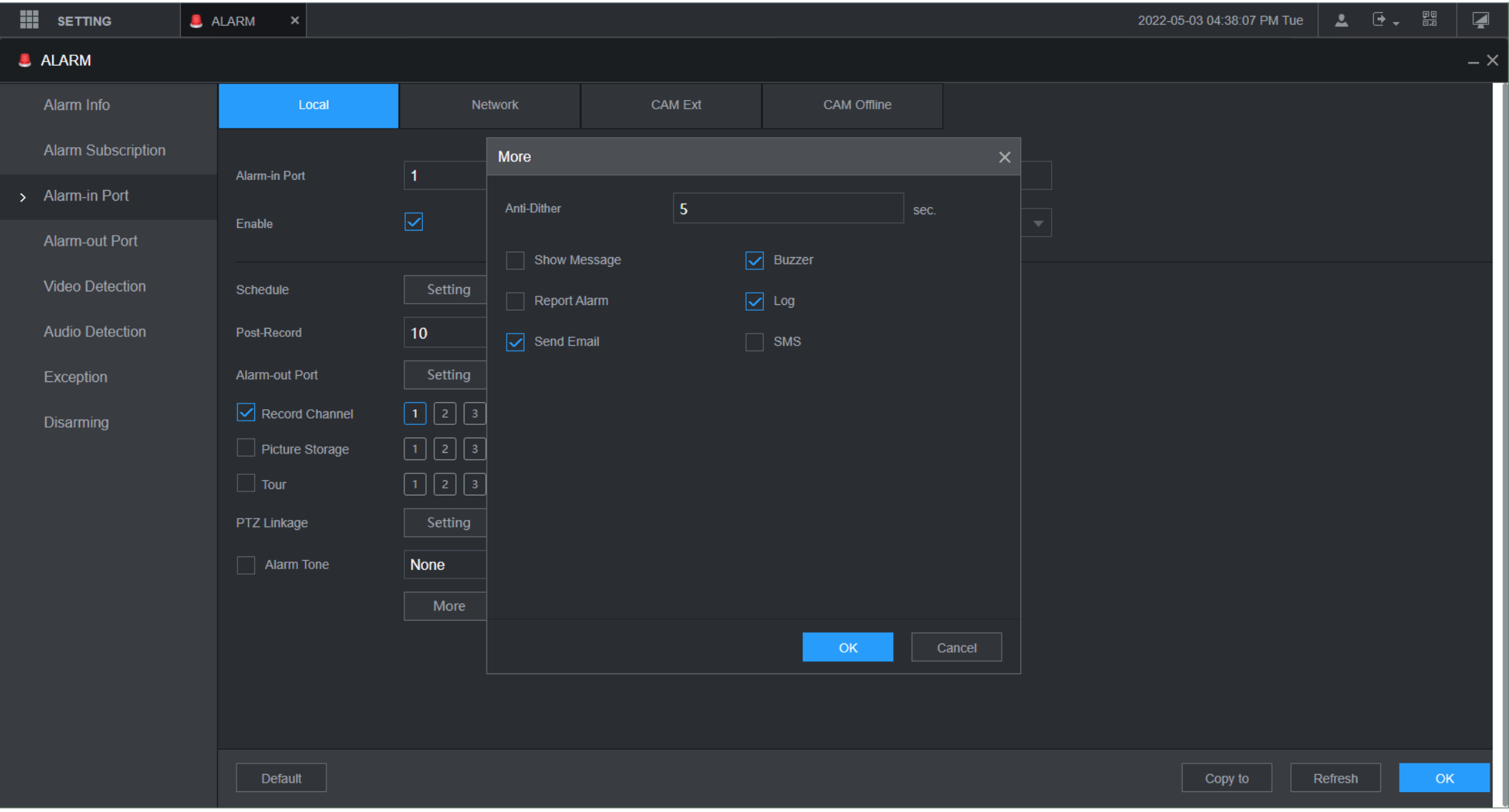

CONFIGURING NOTIFICATIONS ON YOUR PHONE

You can configure your DMSS app to notify you when the alarm is activated. Open the app and go to device details of your NVR. Turn on the multi-channel alarm subscription.

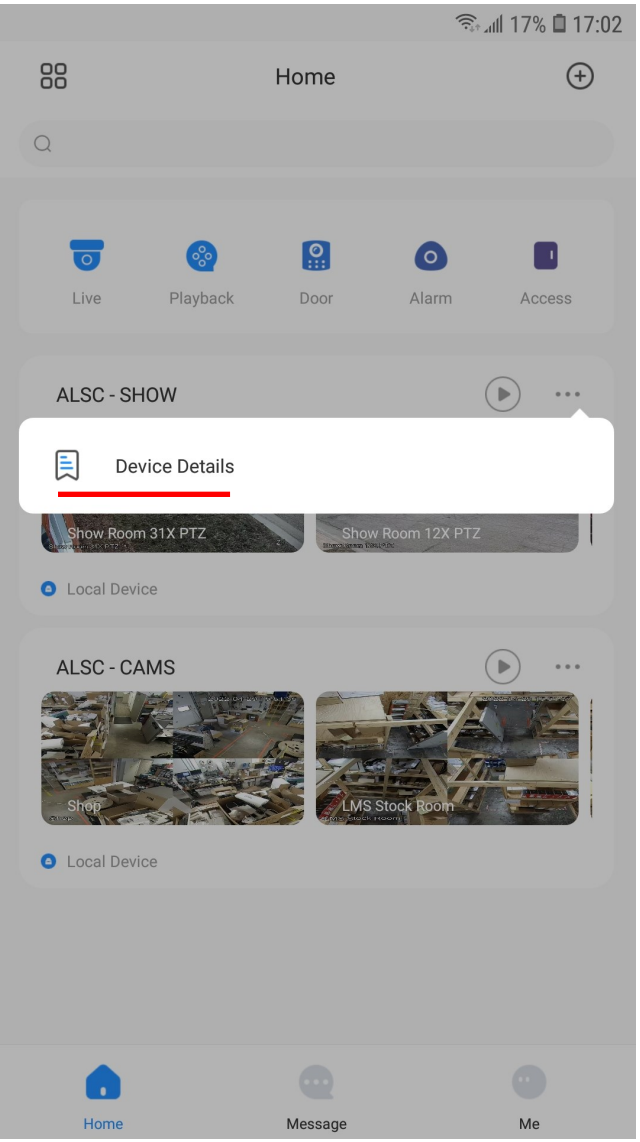

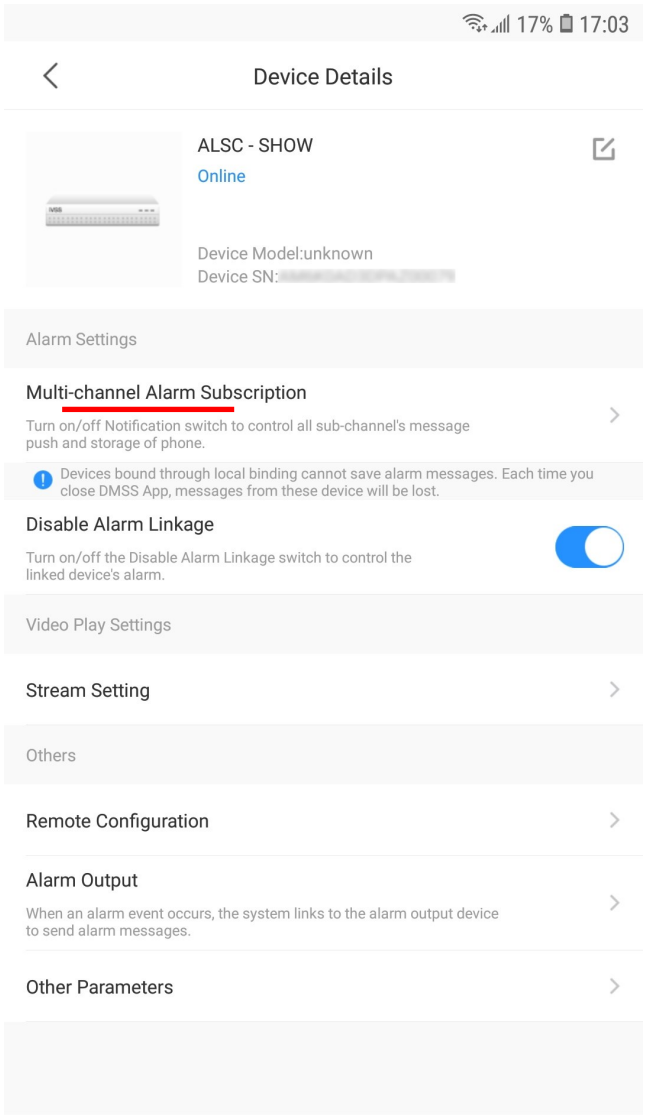

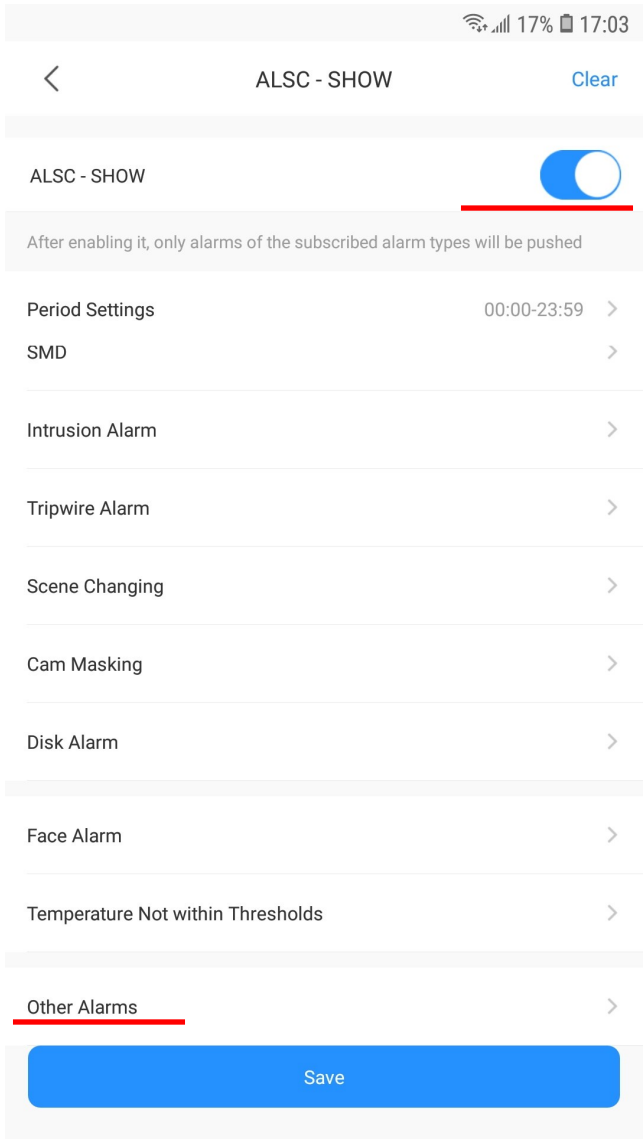

CONFIGURING NOTIFICATIONS ON YOUR PHONE
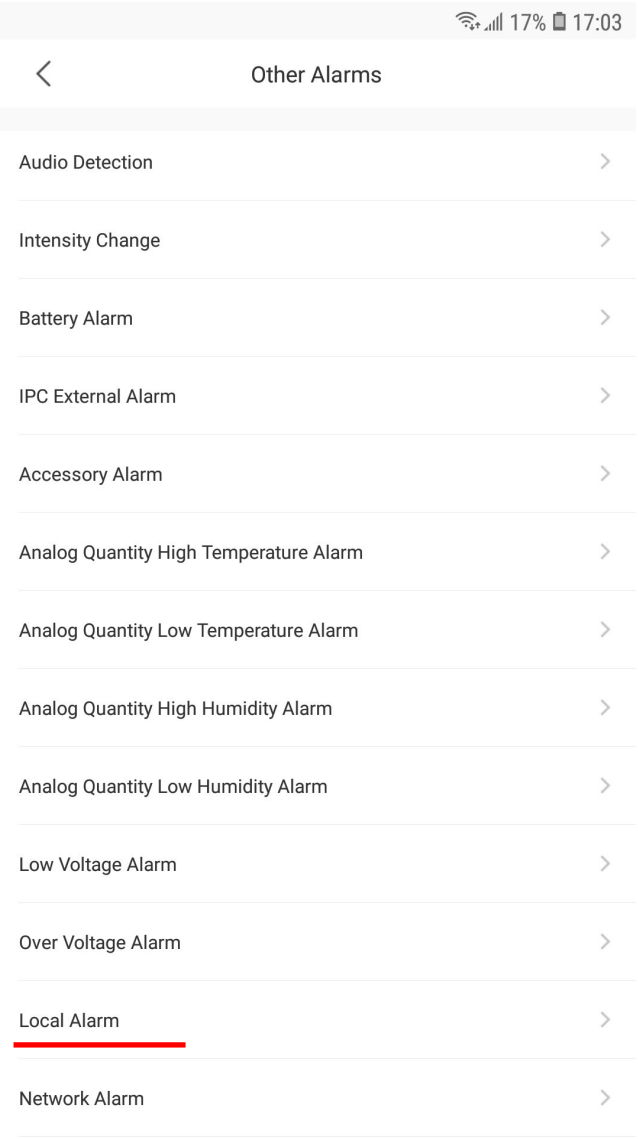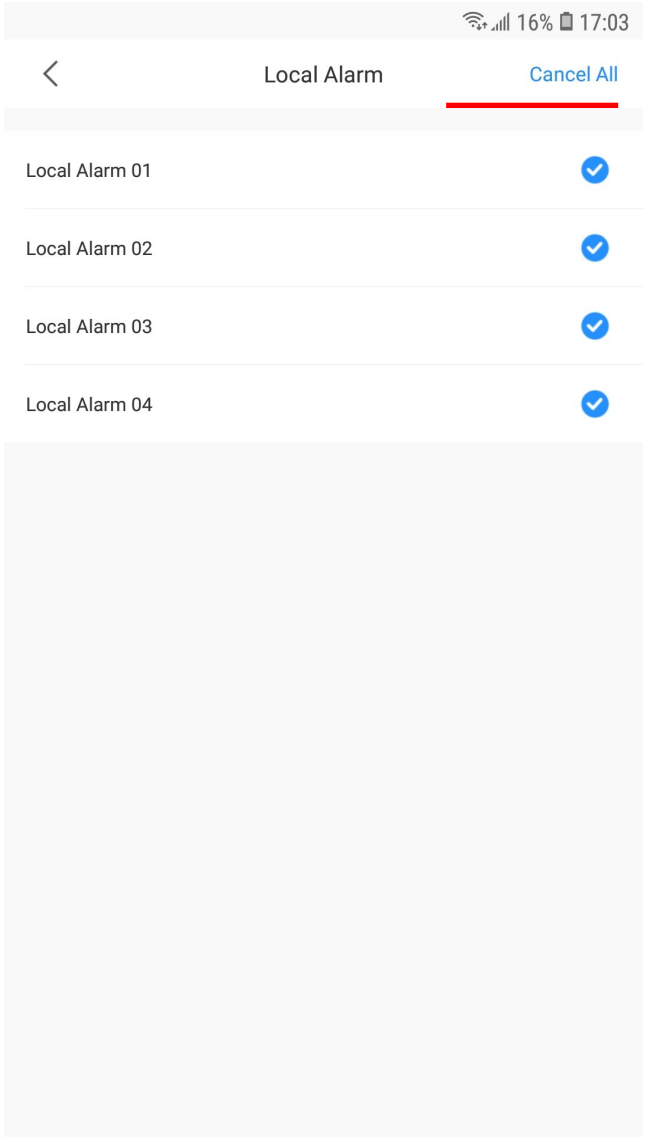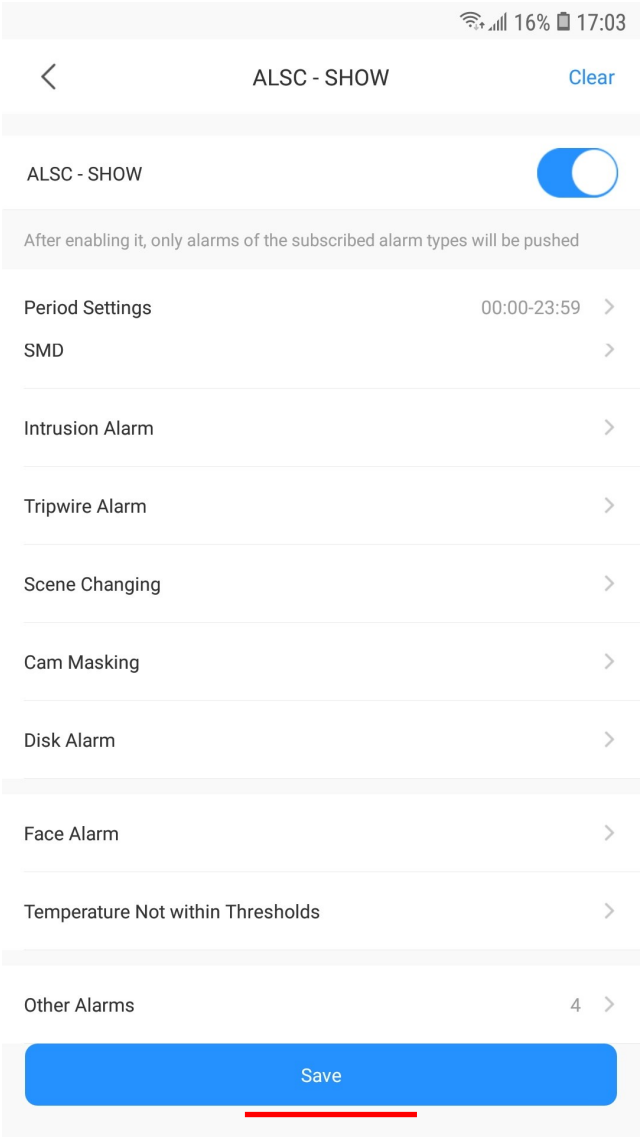
Scroll to other alarms, then down to local alarm. Select what channel you want to receive notifications for, you can just select all. Go back and save the settings.